

Reproduction, dissemination or use of this document or its all contents in any form without the prior written permission of TURASAS, is prohibited. Offenders will be liable for the payment of damages. All rights reserved in the event of the grant of a patent, utility model or ornamental design registration.

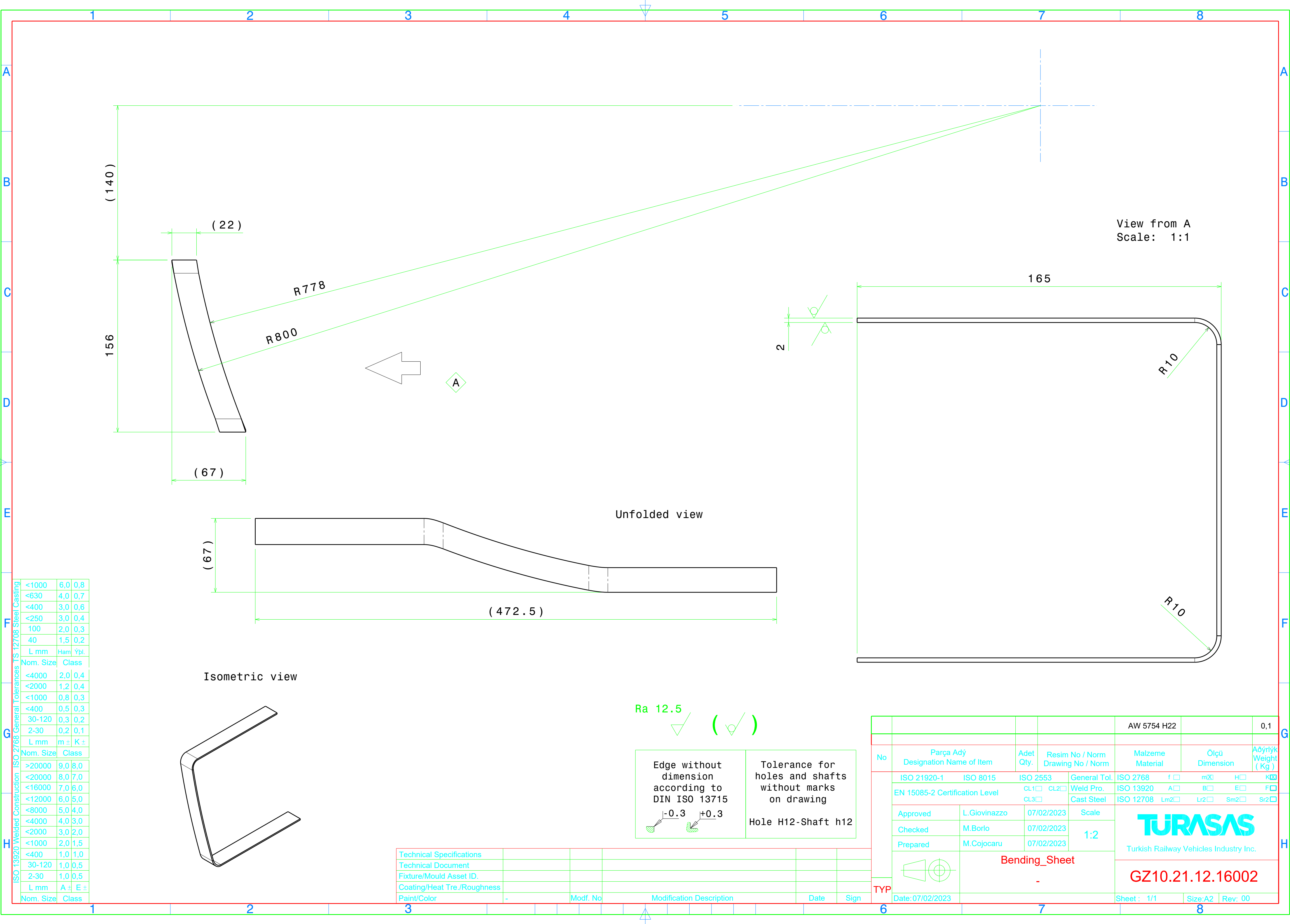
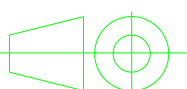

F	ISO 2768 General Tolerances			TS 12708 Steel Casting
	<1000	6,0	0,8	
	<630	4,0	0,7	
	<400	3,0	0,6	
G	<250	3,0	0,4	
	100	2,0	0,3	
	40	1,5	0,2	
	L mm	Ham	Ypl.	
H	Nom. Size	Class		
	<4000	2,0	0,4	
	<2000	1,2	0,4	
	<1000	0,8	0,3	
I	<400	0,5	0,3	
	30-120	0,3	0,2	
	2-30	0,2	0,1	
	L mm	m ±	K ±	
J	Nom. Size	Class		
	>20000	9,0	8,0	
	<20000	8,0	7,0	
	<16000	7,0	6,0	
K	<12000	6,0	5,0	
	<8000	5,0	4,0	
	<4000	4,0	3,0	
	<2000	3,0	2,0	
L	<1000	2,0	1,5	
	<400	1,0	1,0	
	30-120	1,0	0,5	
	2-30	1,0	0,5	
M	L mm	A ±	E ±	
	Nom. Size	Class		

Technical Specifications					
Technical Document					
Fixture/Mould Asset ID.					
Coating/Heat Tre./Roughness					
Paint/Color	-	Mod. No	Modification Description	Date	Sign

				AW 5754 H22		0,1	
No	Parça Adý Designation Name of Item	Adet Qty.	Resim No / Norm Drawing No / Norm	Malzeme Material	Ölçü Dimension	Ağırlık Weight (Kg)	
TYP	ISO 21920-1	ISO 8015	ISO 2553	General Tol.	ISO 2768	f <input type="checkbox"/>	mX <input type="checkbox"/>
	EN 15085-2 Certification Level		CL1 <input type="checkbox"/> CL2 <input type="checkbox"/> CL3 <input type="checkbox"/>	Weld Pro. Cast Steel	ISO 13920	A <input type="checkbox"/>	B <input type="checkbox"/> E <input type="checkbox"/> F <input type="checkbox"/>
	Approved	L.Giovinazzo	07/02/2023	Scale	ISO 12708	Lm2 <input type="checkbox"/>	Lr2 <input type="checkbox"/> Sm2 <input type="checkbox"/> Sr2 <input type="checkbox"/>
	Checked	M.Borlo	07/02/2023	1:2	<div>TURASAS</div> <div>Turkish Railway Vehicles Industry Inc.</div>		
	Prepared	M.Cojocar	07/02/2023				
			Bending_Sheet		GZ10.21.12.16002		
Date:07/02/2023				Sheet : 1/1		Size:A2	Rev: 00